

KCIS Chess Lessons 2023-2024 Term 2

Ms. HO Yin Ping

She is a FIDE Chess Master and FIDE Chess Instructor. She represented Hong Kong in World Women Chess Championships (Asian Zone) and World Chess Olympiads from 1984 to 2005. In the past 25 years, she spent most of her time in developing junior chess in HK. She is also the Chief Organizer of HK Junior Championships, HK Inter-School Championship. In the past, she occasionally took young chess players to Children Chess Olympiad. Thousands of students at international primary schools benefitted her over 25 years of teaching experience. Most of her students played for school chess team, and several became junior champions in Hong Kong.

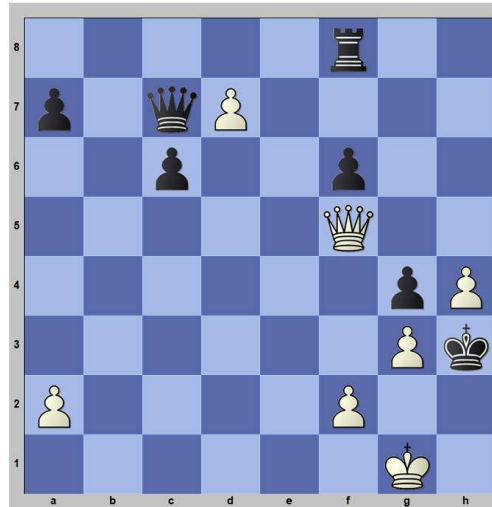

White moves, mate in 2
1. Qd3 any move for Black 2. Qf1#

Date: Friday, 7 Sessions,

Jan: 12, 19, 26,

Feb: 2, 23,

Mar: 1, 15,

Time: 3:45 pm – 4:45 pm

Location: KCIS

Suitability: Players of all levels

For Y2 – Y6 students

Fee: \$1190 (Note: full fee is charged irrespective of how many lessons one may miss.)

Equipment: Chess set: \$100

Chess Clock: \$100

(All optional, only if you wish to buy one)

The Y6 students will miss class on 23 February as they are out of HK.

Mr. CHAU Sau Ming who has been teaching chess at primary and middle schools for over 10 years. Mr. Chau is a FIDE Instructor and a strong chess player in HK. He was a skeleton member of the HK team for the World Chess Olympiad, and he ranked number one with the highest FIDE rating for some years before he retired from the HK team in 2006. He did on several occasions accompany and serve as a coach to junior players in some international tournaments. Also, he is a founding member of the HK Juniors Chess club, and has been serving as a committee member since then, helping the Club to promote chess for the juniors in HK.

Note: The chess teacher will meet all the chess students after school outside Classroom (Classroom number will be advised by sending email to you before in advance). Helpers/Parents must bring their pickup cards to show before collecting their children.

Sign-up: Register online: www.hoyinpingchess.com, click Chess Lesson Details.

Payment: **By bank transfer** - please transfer to HSBC account "HOYINPINGCHESS", account no. 801 571498 838 (conventional cheque is not accepted). **By FPS**, account "hoyinpingchess@gmail.com". Please send your bank transfer receipt by email to Ms. HO Yin Ping at hoyinpingchess@gmail.com

Contact: Ms. HO Yin Ping, FIDE Chess Master and FIDE Chess Instructor (FIDE=World Chess Federation)
Phone: 9215 2682 Email: hoyinpingchess@gmail.com Website: www.hoyinpingchess.com

