

2026 Easter Chess Camp at Bradbury School



Class is conducted by Ms. HO Yin Ping, FIDE Chess Master and FIDE Chess Instructor. Students learn Power Strategy n Tactics. Beginners and advanced student can **Sign-Up NOW**.

Chess benefits your brain. Boys and girls have FUN to CHECKMATE or fun to be CHECKMATED. Experience the Mental Adventure – WAR of the MINDS. Power of Brilliant Sacrifice, Deadly Mating Combinations, Skewer, Fork, enjoy Lightning Chess, Simultaneous Chess, Blindfold Chess, Transfer Chess, blitz tournament.

Date: 4 days, March: 30, 31, April: 1, 2
Time: 9:00 am - 12:30 pm
Location: Room 108, 1/F, Bradbury school, 43C Stubbs Road, HK
Fee: \$1800
Suitability: For Y1 – Y6, Y7-Y8 students
Players of all levels.
Equipment: Chess set: \$100, Chess clock: \$100
(All optional, only if you wish to buy one)

Registration:

To be made online at www.hoyinpingchess.com,
Click Chess Camp Details

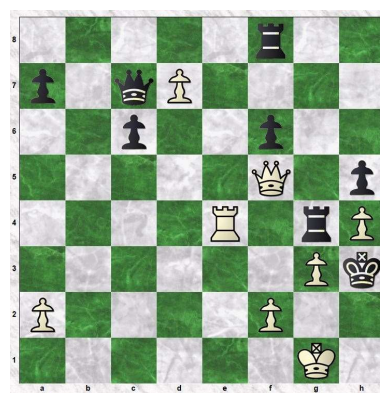

White moves 1. Rxd4 hxg4 2. Qe4
Black plays any move and white plays Qh1 mate

Payment:

By bank transfer – Please transfer to HSBC account “HOYINPINGCHESS”,
account no. account no. 801 571498 838

By FPS, account “hoyinpingchess@gmail.com”

Please send your bank transfer receipt by email to
Ms. HO Yin Ping at hoyinpingchess@gmail.com

Chess Teacher: Ms. HO Yin Ping,
F.I.D.E. Chess Master (FIDE = World Chess Federation)
Phone: 9215 2682
Email: hoyinpingchess@gmail.com
Website: www.hoyinpingchess.com

